# Samani Town Tourist Map

To Tenma Kaido Road

Unbe River

Former West Samani Station

Samani River

To Shintomi Tenma kaido Road

Samani Junior High School

Samani Office, JR Hokkaido Bus Co., Ltd.

Shimada Dental Clicic

Sanpeizara-Komingunoyakata Folk Musesm

Samani Elementary School

Marusan Kudo Store

Kamuy Chashi Monument

Mt. Kannon Sports Park

Kurumaya Drive-in (restaurant)

To Urakawa

Shiogama Tunnel

Mt. Kannon Park

Mt. Kannon Observation Tower

Avion (restaurant)

Oyako-iwa Fureai Beach (bathing beach, campsite)

Samani Honcho Post office

Tojuin Temple

Rosoku-iwa

Iwateya (Japanese style inn)

Oyaki Nakamura (confectionery)

Sobira Park

Kakurenbo(pub)

Oyako-iwa

Hidaka Chuo Fisheries Cooperative Association Samani Branch Office

Samani Fishiing Port

Samani Folk Museum

Hidaka Tohbu Fire Department Samani Branch Office

Kanpaku(Japanese-style inn)

Cape Enrumu Park

Enrumu Observation Platform

North Spirits (surf shop)

Hachimori Fresh Fish Shop

Minami Group Co., Ltd gas station

336

Samani Tourist Information Center (Fomer Samani Station)

Sobira-so Special Nursing Home

Shin-nihon Denko Co., Ltd . Office

Nitto Sekiyu Co., Ltd. Kashibe

Suisan Ltd.

Takoyaki Oyama

Omnaeshi (Japanese cuisine) Guest House Ominaeshi

Seicomart (convenience store)

Separate map for town center outline in red

To Mt. Apoi Base and Erimo

Major facility

Accommodation facility

Restaurant

Retail store

Gas station

Toilet

North
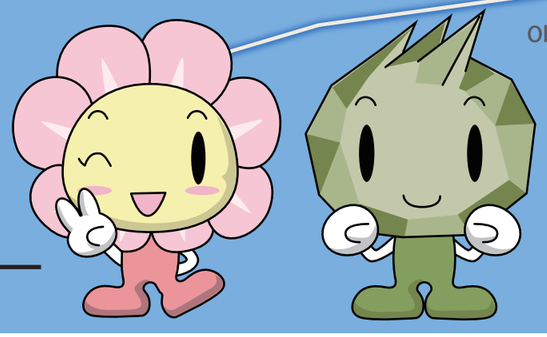
500m